



A **unified community**  
of **trust and support**  
built around a critical and  
clearly understood purpose:  
**effective resource sharing.**

# IDS Logic Update



# Designed Through Conversation

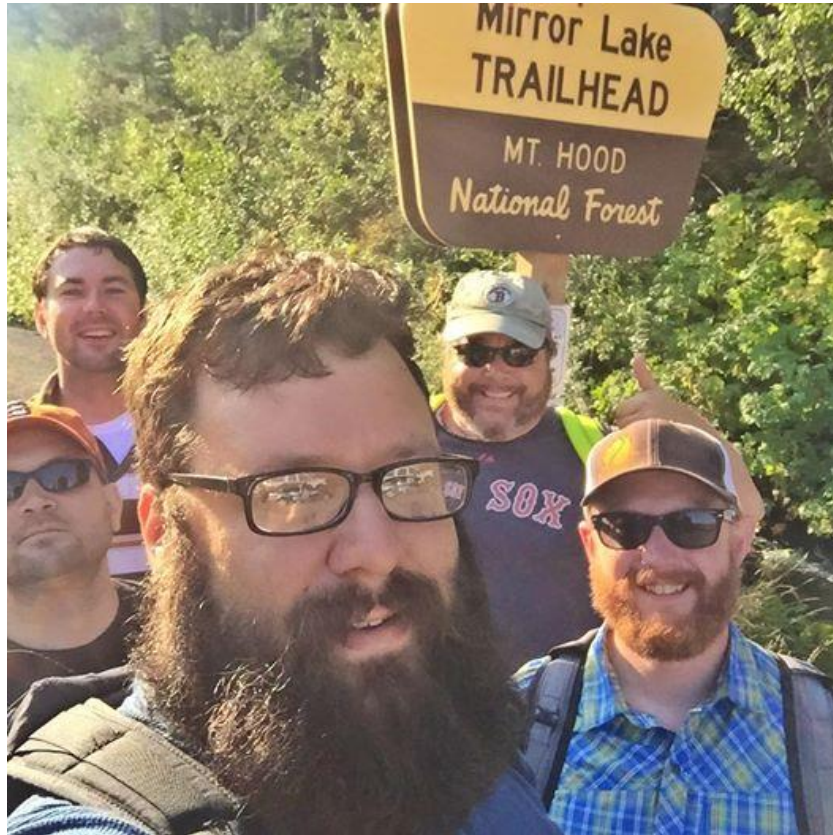

- Technology to meet the needs of the community for the benefit of the patron
  - A tool by the members for the members
  - Not a tool by a vendor for the members
- Purpose: To get the resources to the patron as fast and efficient as we can

Analyzing user behavior to help make  
ILL easier to submit

all

Keyword

Search

[Show Advanced Search](#) > [New Search](#)

Search results for Keyword (all) building collections. [Quick delivery libraries]

Items per page: 10

relevance

### Change libraries:

Results 1 - 10 of 1,921

- ☐ Milne Library (60)
- ☒ Quick delivery libraries (1,921)
- ☐ Worldwide libraries (35,008)

### Limit search to:

Books (1,459)  
 CD (3)  
 DVD (4)  
 VHS (7)  
 Recent (98)  
 English (1,877)

[More Search Options](#)

### Building library collections by Curley, Arthur.

Get It

Book - 1985

[CiteThis](#) | [Ref/Works](#) | [EndNote](#) | [Permalink](#)

### Engineering libraries : building collections and ... by Conkling, Thomas W.

Get It

Book - ©2001

[CiteThis](#) | [Ref/Works](#) | [EndNote](#) | [Permalink](#)

### Building area studies collections

Get It

Book - 2007

[CiteThis](#) | [Ref/Works](#) | [EndNote](#) | [Permalink](#)

### Building electronic library collections : the ess... by Kovacs, Diane K.

Get It

Book - ©2000

[CiteThis](#) | [Ref/Works](#) | [EndNote](#) | [Permalink](#)

### Building and managing e-book collections a how-to... by Kaplan, Richard

Get It

eBook

# Lending Availability Service

- Looks at loan requests in Lending
- Pulls in call number, shelving location, item ID, & availability
- Routes to new status based on availability
- Cancels OCLC request if unavailable



## What does this mean for me?

- IDS Logic can insert information into transactions.
- IDS Logic can route transactions.
- IDS Logic can cancel and update transactions in ILLiad and WCRS/Worldshare.
- IDS Logic can send emails to patrons or other libraries based on criteria you give it.
- IDS Logic can read information in transactions and take actions based on criteria.

## What information do I need to provide?

- Which collections to deflect
- Where to route based on availability
- Where to route based on location

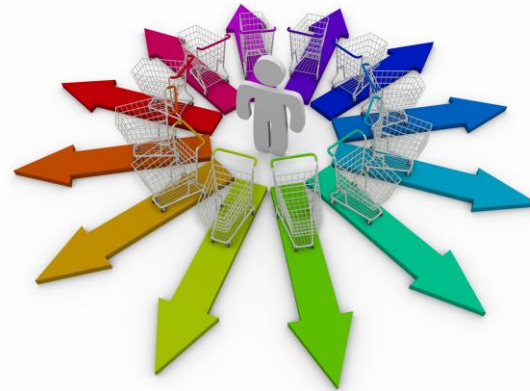
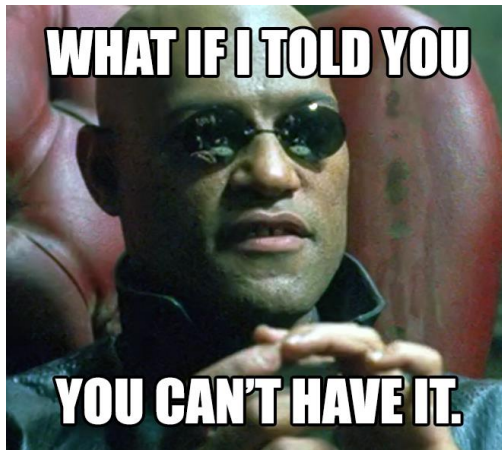

## Custom Routing Rules

- Custom Ad-Hoc workflow rules
- Highly configurable
  - Search Request Type
  - Search Process Type / Change Process Type
  - Search Status / Change Status
  - Search Flags / Add Flags
  - Custom Query (more than 250 characters)
  - Send Emails



## Sample UO Custom Router

#####

## Custom Transaction Router Emailer: Knight Stage 2 ##

#####

CustomTransactionRouterEmailer\_8:

Enabled: "1"

NVTGC:

- ORU

ProcessType: Lending

RequestType: Loan

StatusList:

- "IDS Logic LAS Temp Available Queue"

Query: t.Location in ('Knight Library Knight', 'Knight Library Music miniature', 'Knight Library Thai short', 'Knight Library Knight Dewey', 'Knight Library Knight double oversize', 'Knight Library Japanese reference', 'Knight Library WEST Archives', 'Knight Library Knight oversize', 'Knight Library Vietnamese', 'Knight Library Thai reference', 'Knight Library Knight storage Room 38 short loan', 'Knight Library Music', 'Knight Library Chinese', 'Knight Library Chinese Oversize', 'Knight Library Chinese Double Oversize', 'Knight Library Vietnamese short', 'Knight Library Japanese', 'Knight Library Japanese Oversize', 'Knight Library Japanese Double Oversize', 'Knight Library Music oversize', 'Knight Library Thai', 'Knight Library Thai Oversize', 'Knight Library Knight popular', 'Knight Library Knight Dewey oversize', 'Knight Library Korean reference', 'Knight Library Chinese reference', 'Knight Library Knight storage Room 38', 'Knight Library Music reference', 'Knight Library Korean', 'Knight Library Korean Oversize', 'Knight Library Maps folded', 'Knight Library Music index table', 'Knight Library Vietnamese reference')

RouteTo: "Awaiting Knight Library Printing"

EmailTemplate: ""

EmailSubject: ""



## Additional IDS Logic Services

Lending Book Chapter Availability Service

Borrowing Book Chapter Availability Service (with Book Chapter Direct Requester)

Borrowing Loan Availability Service

## IDS Logic Enhanced Rulekit

Borrowing Loan Due On Shelf

Borrowing Loan Renewal OK

Borrowing Loan Renewal Denied

Borrowing Loan Delay Received

Borrowing Stale Unfilled Flagger

Lending Expiring Soon (LES)

Loan Pickup Reminder

Long Overdue Check Shelves



# Lending Book Chapter Availability Lookup

**Looks at all article requests in your main lending queues  
(e.g. Awaiting Lending Request Processing):**

- Determines if the request is a book chapter request
- Searches your z39.50 for availability information, and then either:
  - Cancels in OCLC and Illiad if book chapter is requested from something that is not available.
  - If available to scan, Imports call number and location information into transaction in ILLiad.
  - Routes to specified queue, which could be Awaiting Stacks Searching or another custom queue.



# Borrowing Book Chapter Availability Lookup

(with Book Chapter Direct Requester)

**Looks at book chapter article requests in your borrowing queues and sends requests out to IDS Project Libraries:**

- Determines if the request is a book chapter request (differentiates between issn and isbn)
- Searches your z39.50 for availability information, and can:
  - Routes to Doc Del (importing call number and location) if you own the item and it is available.
  - If not owned or unavailable, sends request out via OCLC/Worldshare ILL with appropriate lender string.



# Borrowing Loan Availability Service

- Looks at loan requests in Borrowing
- Pulls in availability from local catalog
- Imports call number, location, & item ID
- Routes to new status based on availability
  - Has the option to route to Doc Del

This was here  
all along...



# Enhanced Rulekit

- Borrowing Loan Due On Shelf
- Borrowing Loan Renewal OK
- Borrowing Loan Renewal Denied
- Borrowing Loan Delay Received
- Borrowing Stale Unfilled Flagger
- Lending Expiring Soon (LES)
- Loan Pickup Reminder
- Long Overdue Check Shelves



# Enhancements

# Lending Availability Service for OCLC WMS



## Loan Pickup Reminder 1 & 2 (10/2014)

- Looks in “Customer Notified by E-Mail”
- Waits the number of days set in config
- Sends patron a reminder email
- Has 2 stages (New)

First reminder

Second reminder (for the final  
countdown)

It's me.  
I've been waiting.



# Logic Rule Enhancements

- Route to Borrowing
- Route to DocumentDelivery
- Deflagging

**Build Your Own Today!**



# ALIAS

Added configuration for:

**SystemID List** (ALIAS will now work with TNs that have a SystemID other than “<BLANK>” or OCLC)

**LendingLibraryString** (ALIAS will now work with TNs that have a predefined LendingLibrary)

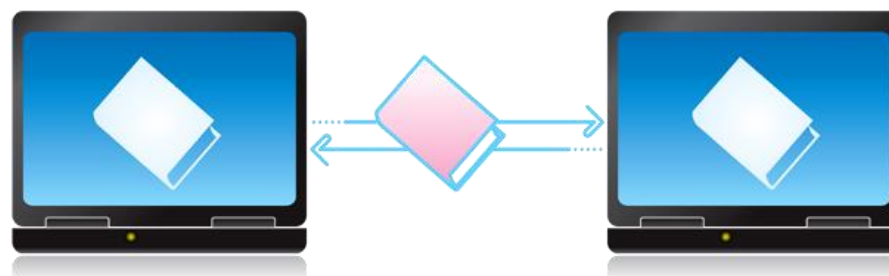

# ALIAS Print Ingestor

- ALIAS can now take MaRC catalog exports for your article holdings and add them to your Article Holdings Data



# ALIAS & Empire Shared Collections

10 Member Libraries Across NY State:  
Collaborative Management of Print Materials

**D'Youville**  
COLLEGE

 **Monroe County  
Library System**  
[www.libraryweb.org](http://www.libraryweb.org)

 **The College at  
BROCKPORT**  
STATE UNIVERSITY OF NEW YORK



 **Potsdam**  
THE STATE UNIVERSITY OF NEW YORK

 **Buffalo & Erie County Public  
LIBRARY**

 **BUFFALO STATE**  
The State University of New York

 **University at Buffalo**  
The State University of New York

**DAEMEN**

**ESF**  
State University of New York  
College of Environmental Science and Forestry

 **FREDONIA**  
STATE UNIVERSITY OF NEW YORK

Broadening Access to Library Collections:  
31,459 Journals Comprised of 640,353 Volumes



## Dynamic Due Dates:

- **Choose** specific DueDateDays in Lending for specific collections (and some media types depending on the information contained in the MaRC Record)
- **Choose** specific DueDateDays for defined groups of libraries





My IDS

Admin page for IDS Project members and subscribers.

Username

Password

Login

<https://my.idsproject.org>

# Current IDS Logic Subscribers

1. Boston College
2. Boston University
3. Cornell University
4. New York University
5. Northwestern University
6. Tufts University
7. University of Connecticut
8. University of Delaware
9. University of Maryland
10. University of Maryland Baltimore County
11. University of Massachusetts Amherst
12. University of New Hampshire
13. University of Oregon
14. University of Washington
15. University of Wisconsin - Green Bay
16. Washington University in St. Louis
17. Yale University



# Technology: What's on the horizon?

**Article Gateway**

**CCD API**

**Item Shipment Tracking**





## What does Article Gateway do?

- Automates checking intellectual property fees
- Finds least expensive provider based on data driven informed decision making
- Data driven request analysis finds least expensive provider
- Finds alternate options for delivery (Article Rentals)
- Customizable profiles for patron types
- Delivers requests in minutes

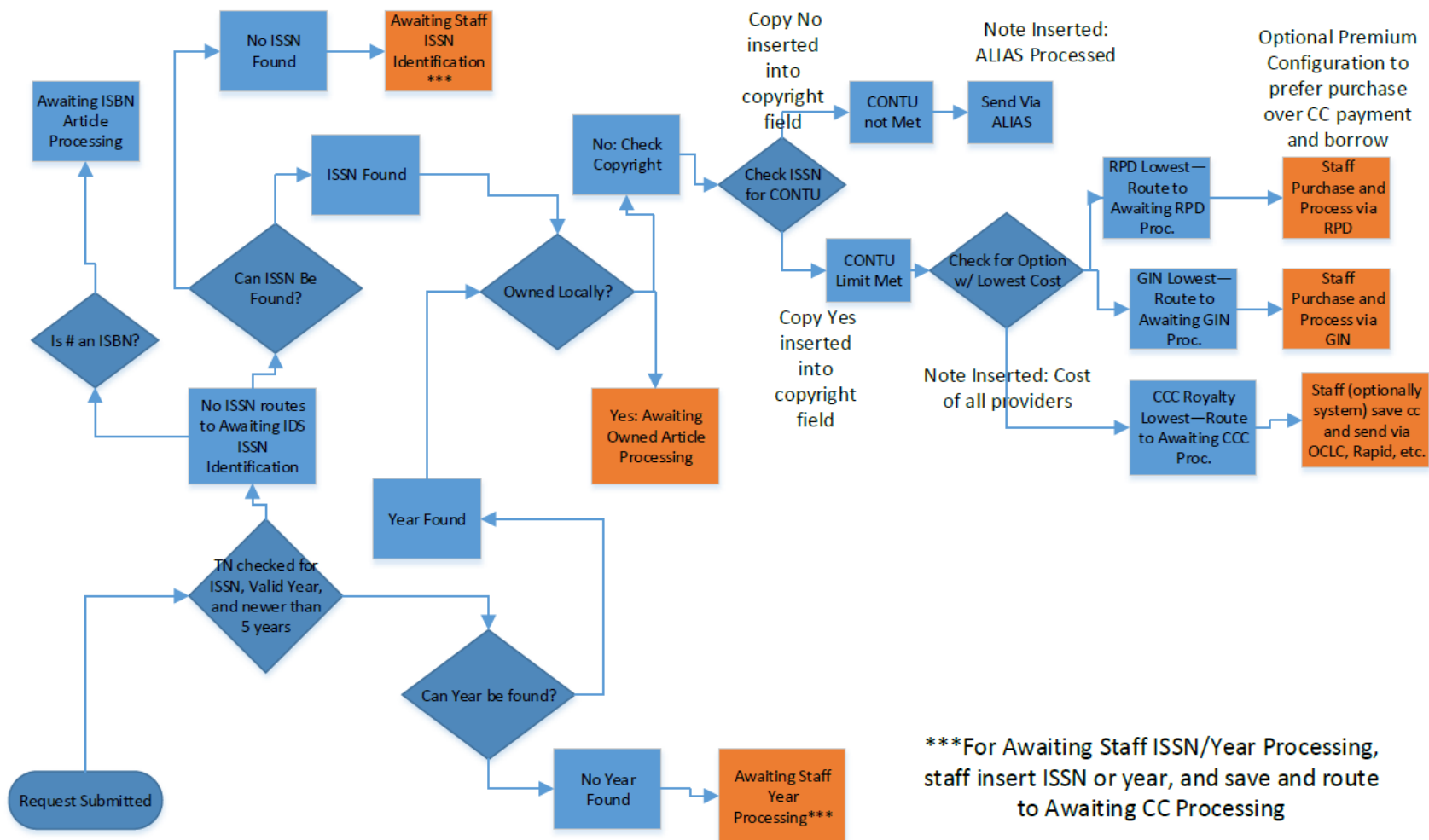

\*\*\*For Awaiting Staff ISSN/Year Processing, staff insert ISSN or year, and save and route to Awaiting CC Processing

Blue processes=System  
Orange=Staff or sometimes optional System



## The Solution:

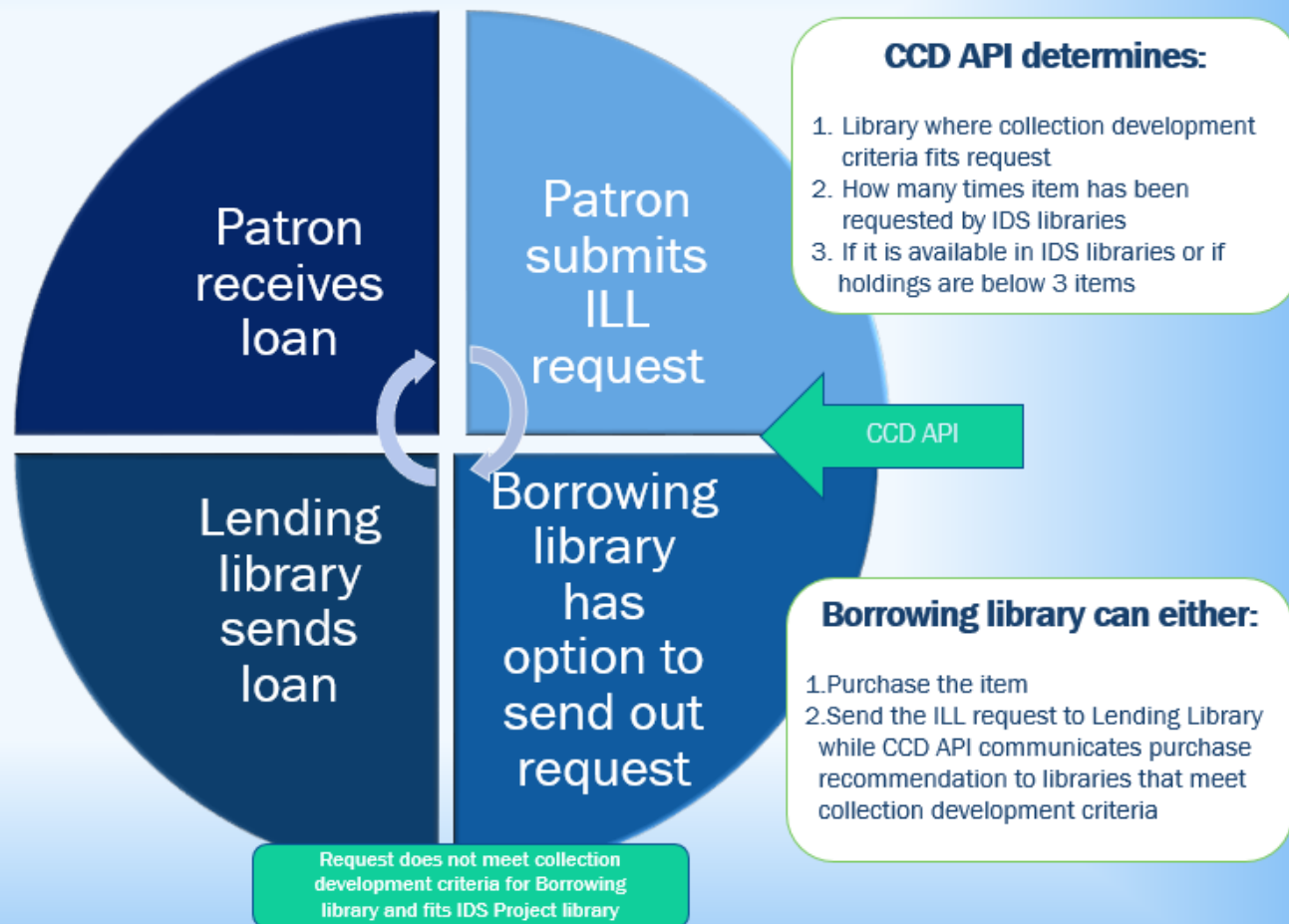

This project is (partially) supported by Regional Bibliographic Databases and Interlibrary Resources Sharing Program funds which are administered by the Rochester Regional Library Council.



## The need:

- Reduce duplication  
Increase communication  
Support NYS CCDA program  
Remove barriers

## The benefits:

- Matches requested items to library collection strengths in regional collections
- Reduces staff time and effort
- Utilizes existing resources:  
ILLiad, WorldCat, GIST, GDM, IDS Logic
- Capitalizes on best practices in acquisitions and resource sharing to best serve users

Join us!

[ccd@idsproject.org](mailto:ccd@idsproject.org)



# Item Shipment Tracking?

**Automation is not about replacing jobs.**

**We develop people through professional development, show them what is possible, and then free up their time so that they can provide exemplary service.**

**Question for you:**

What can Logic do for you?

# Questions?



# THANK YOU!

<http://rulekit.idsproject.org>

<https://github.com/idsproject>

jonesw@geneseo.edu

